

Notes: Do not scale from this drawing. Contractor to take and check all dimensions on site before work commences. Discrepancies to be reported to architect. Subcontractors to verify all dimensions on site before making shop drawings or commencing manufacture. This drawing is copyright.

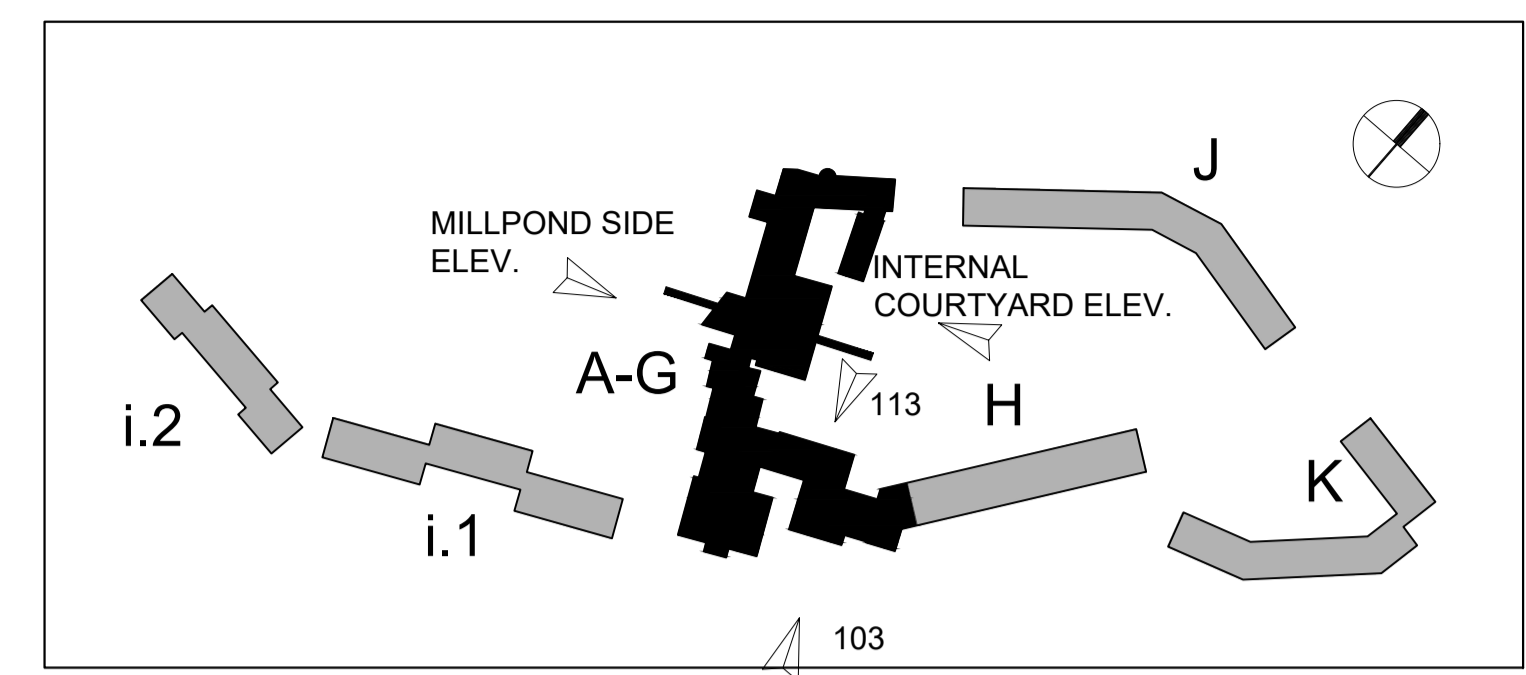

WEST ELEVATION - MILLPOND SIDE



LOCATION KEY

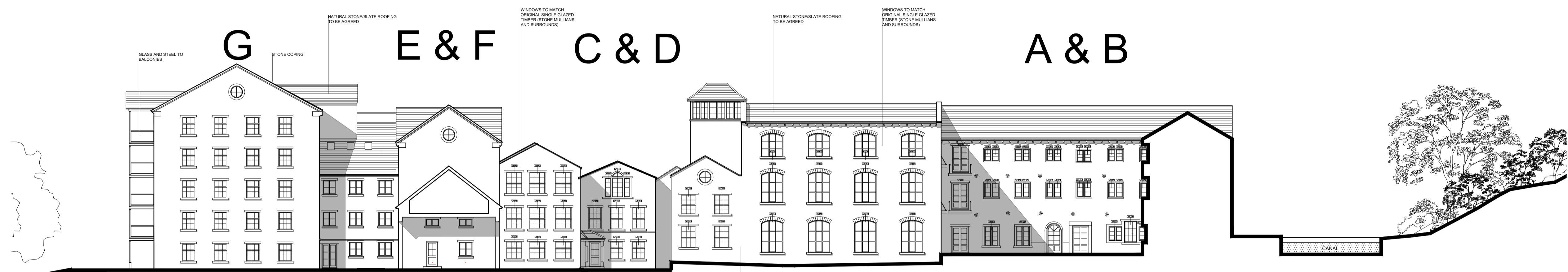

EAST ELEVATION - INTERNAL COURTYARD

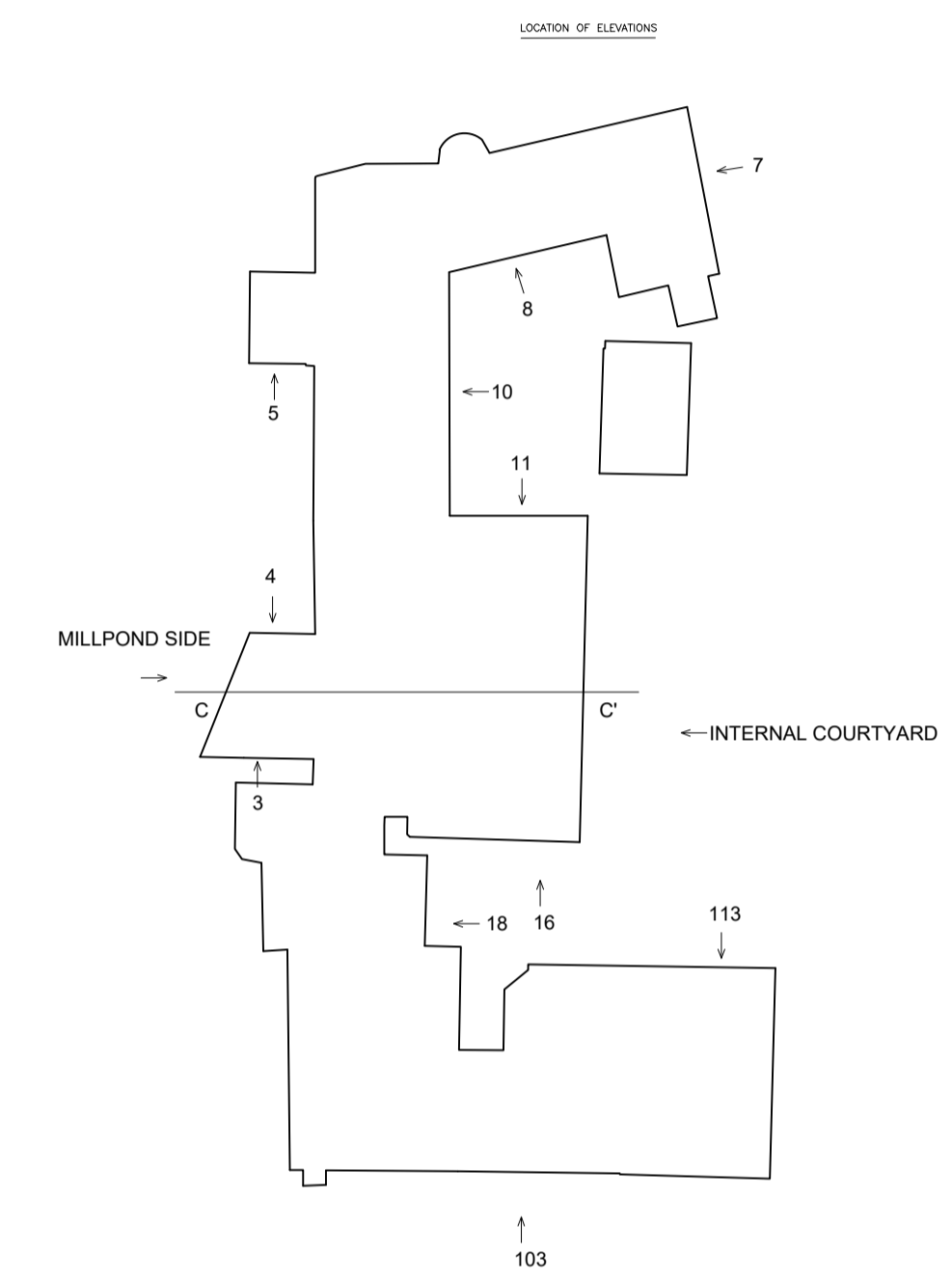

ELEVATION KEY

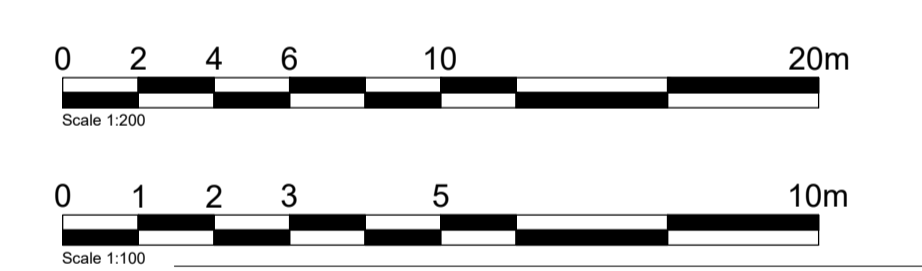

SOUTH ELEVATION (103)



NORTH ELEVATION (113)

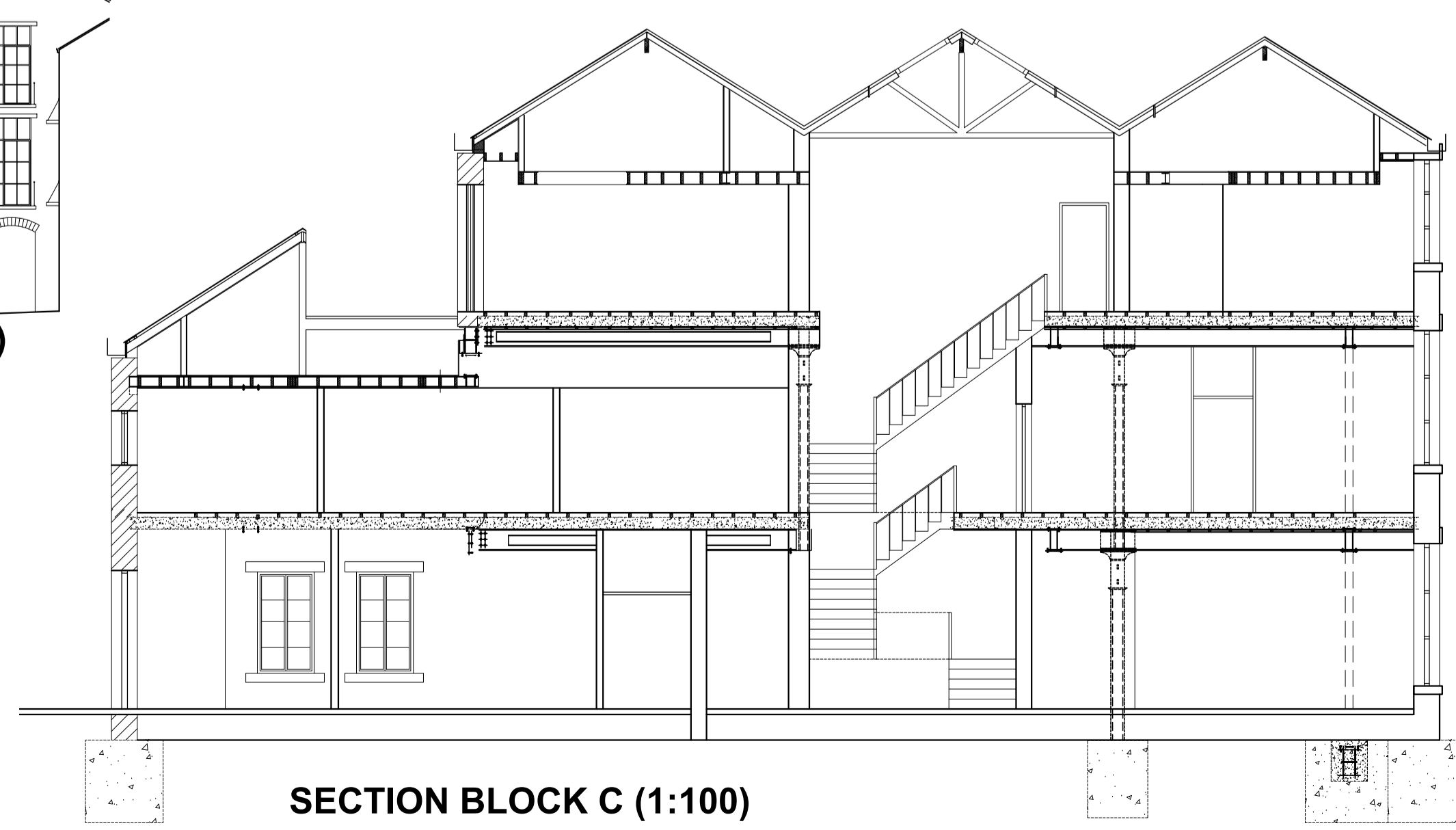
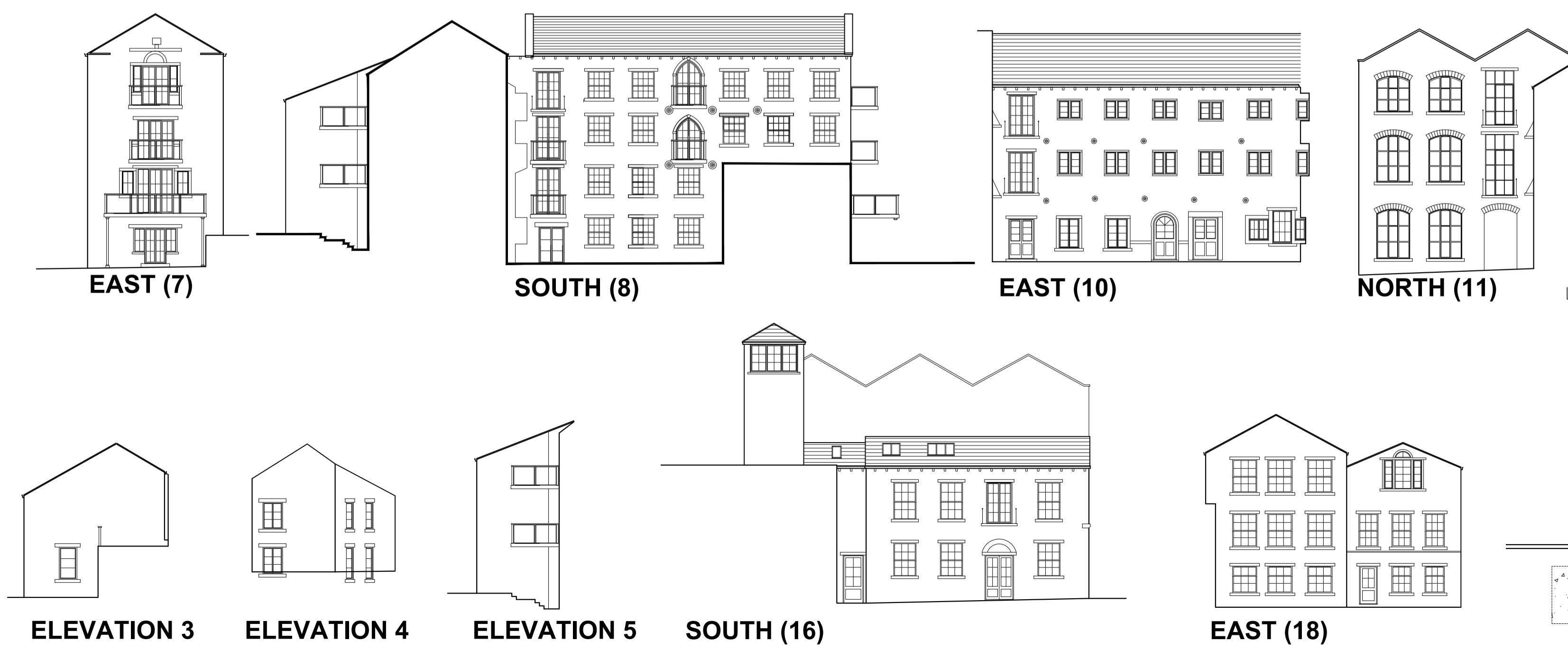

SECTION BLOCK C (1:100)

E	NEW SECTION THROUGH BLOCK C	02/02/20DP
D	NEW PLOT STYLES	22/02/19DP
C	NEW NOTES	14/02/19DP
B	NEW PAGE LAYOUT	29/01/19DP
A	NEW BIN & BIKE STORAGE	11.12.18DP
Rev	Description	Date

PRIME MERIDIAN
Architects and structural engineers

Second Floor T 020 7494 3522 The Priory, Draycott Rd T 01749 34 66 99
26A Ganton Street F 020 7494 3533 Shepton Mallet F 01749 34 66 77
London W1F 7GZ Somerset BA4 5HS
info@prime-meridian.co.uk www.primem-meridian.co.uk

Client: **WESTWOOD WILSON LTD.**

Project: **WESTWOOD MILL LINTHWAITE**

Title: **ELEVATIONS BLOCKS A - G (+PART H)**

Date: OCTOBER 18
Scale: 1:200@A1
Drawn: DP