

Notes: Do not scale from this drawing. Contractor to take and check all dimensions on site before work commences. Discrepancies to be reported to architect. Subcontractors to verify all dimensions on site before making shop drawings or commencing manufacture. This drawing is copyright.

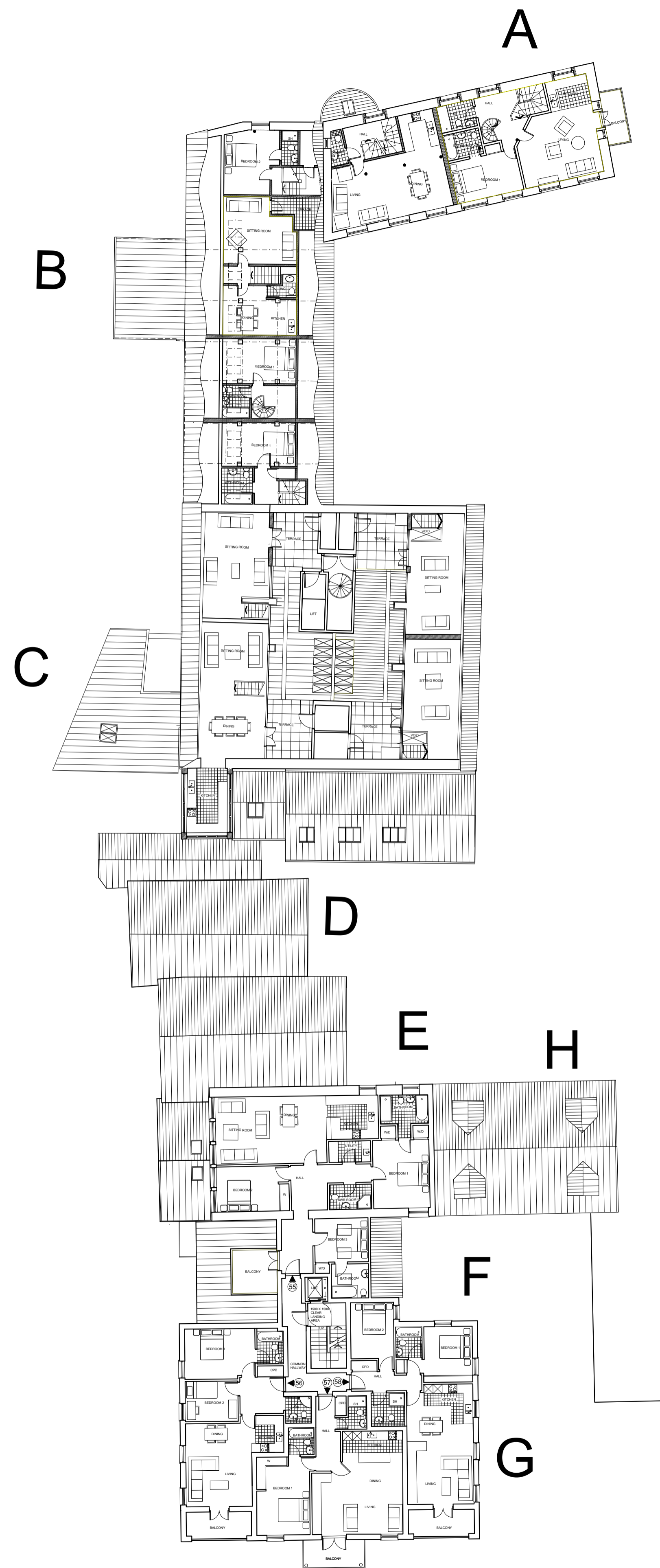

BLOCKS A - G  
3RD FLOOR PLAN

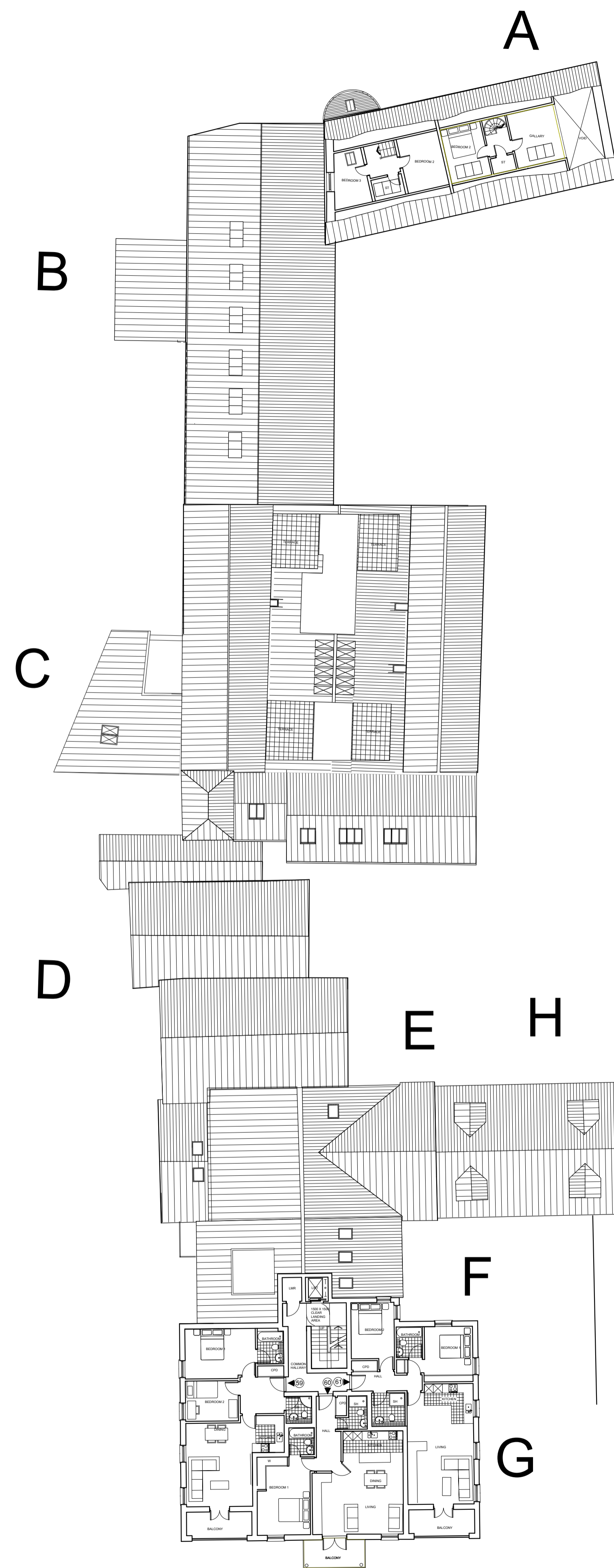

BLOCKS A - G  
4TH FLOOR PLAN

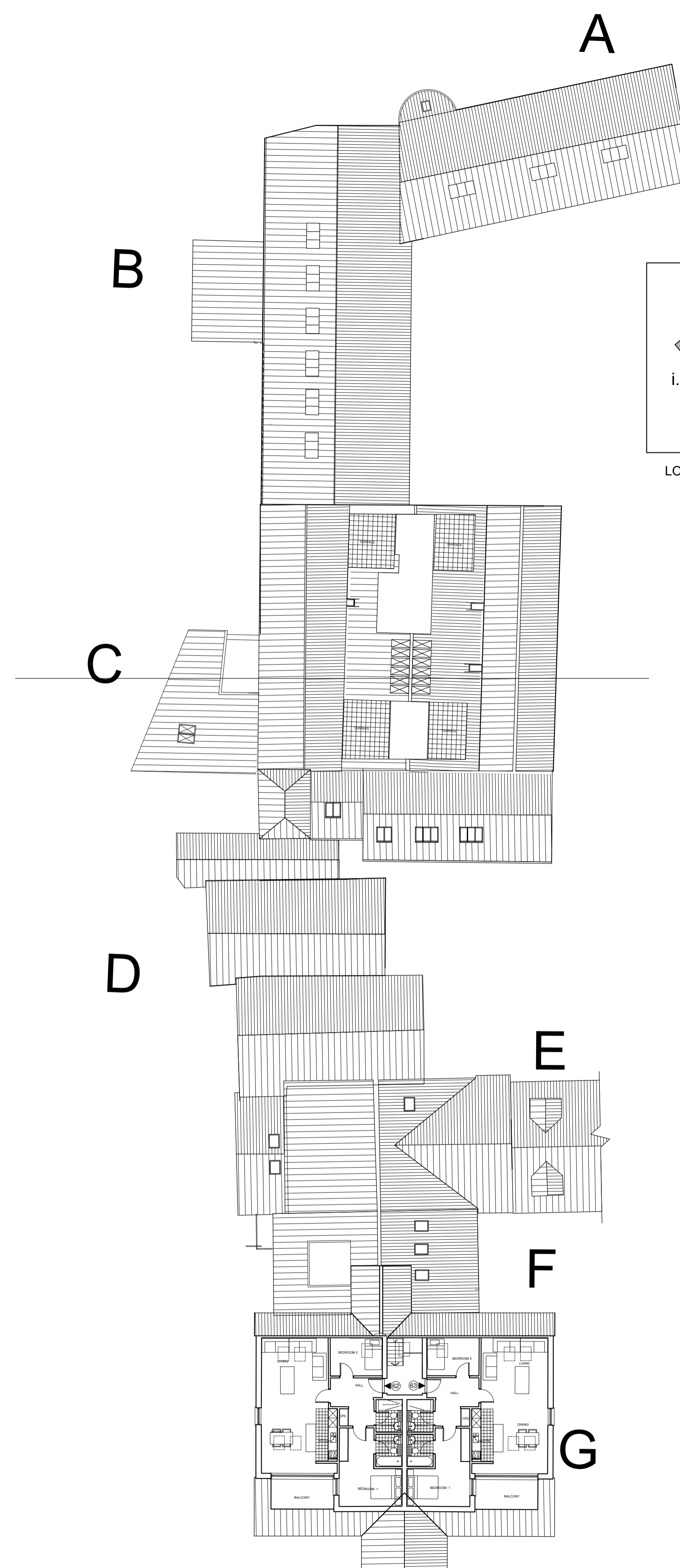

BLOCKS A - G  
5TH FLOOR PLAN

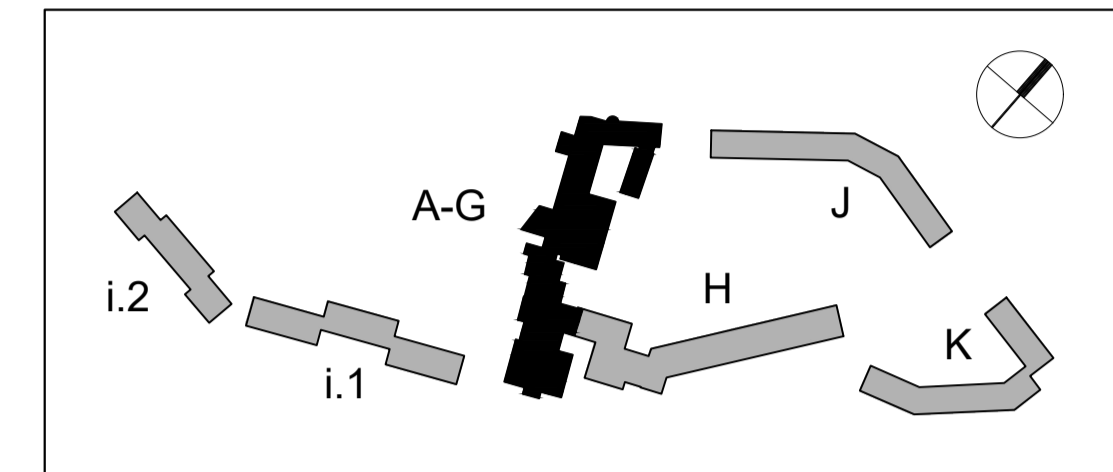

LOCATION KEY

|     |  |              |
|-----|--|--------------|
| D   | MINOR ALTERATIONS TO BLOCK C 2ND & 3DR FLOOR | 24/05/19DP   |
| C   | MINOR ALTERATIONS TO BLOCK C 2ND & 3DR FLOOR | 15/05/19DP   |
| B   | NEW PLOT STYLES                              | 22/02/19DP   |
| A   | GENERAL AMENDMENTS                           | 14/02/19DP   |
| Rev | Description                                  | Date Initial |



Second Floor T 020 7494 3522 The Priory, Draycott Rd T 01749 34 66 99  
 26A Ganton Street F 020 7494 3533 Shepton Mallet F 01749 34 66 77  
 London W1F 7GZ Somerset BA4 5HS  
 info@prime-meridian.co.uk www.primem-meridian.co.uk

Client: **WESTWOOD WILSON LTD.**

Project: **WESTWOOD MILL  
LINTHWAITE**

Title: **BLOCKS A - G  
PROPOSED PLANS  
THIRD, FOURTH & FIFTH**

Date: OCTOBER '18  
 Scale: 1:200@A1  
 Drawn: DP  
 No. 538.02/PLA06 D